

CHRISTOPHER A. LOBAS
& ASSOCIATES
ARCHITECTS

INGALLS & CO. | CREATIVE SPACES

Address : Lot #646-09-005 in East 219th/ Street, Euclid, Ohio 44117
Owner : James D Ingalls II

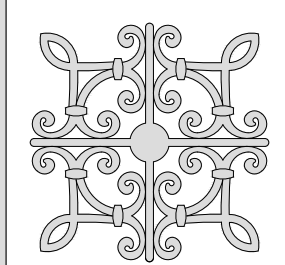
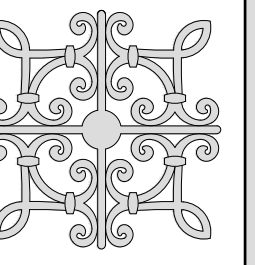

Ohio Studio 5821 Woolman Court, #1 Parma, OH 44130

Website : www.LobasArch.com

Phone: (216) 200 - 9781

Copyright © 2025 Lobas Architects - all rights reserved

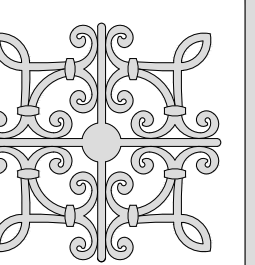

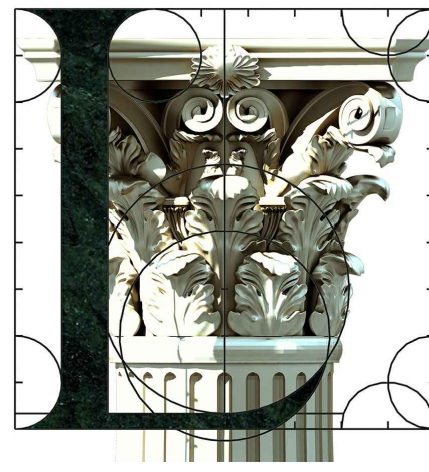

CHRISTOPHER A. LOBAS
& ASSOCIATES
ARCHITECTS

INGALLS & CO. | CREATIVE SPACES

Address : Lot #646-09-005 in East 219th/ Street, Euclid, Ohio 44117

Owner : James D Ingalls II

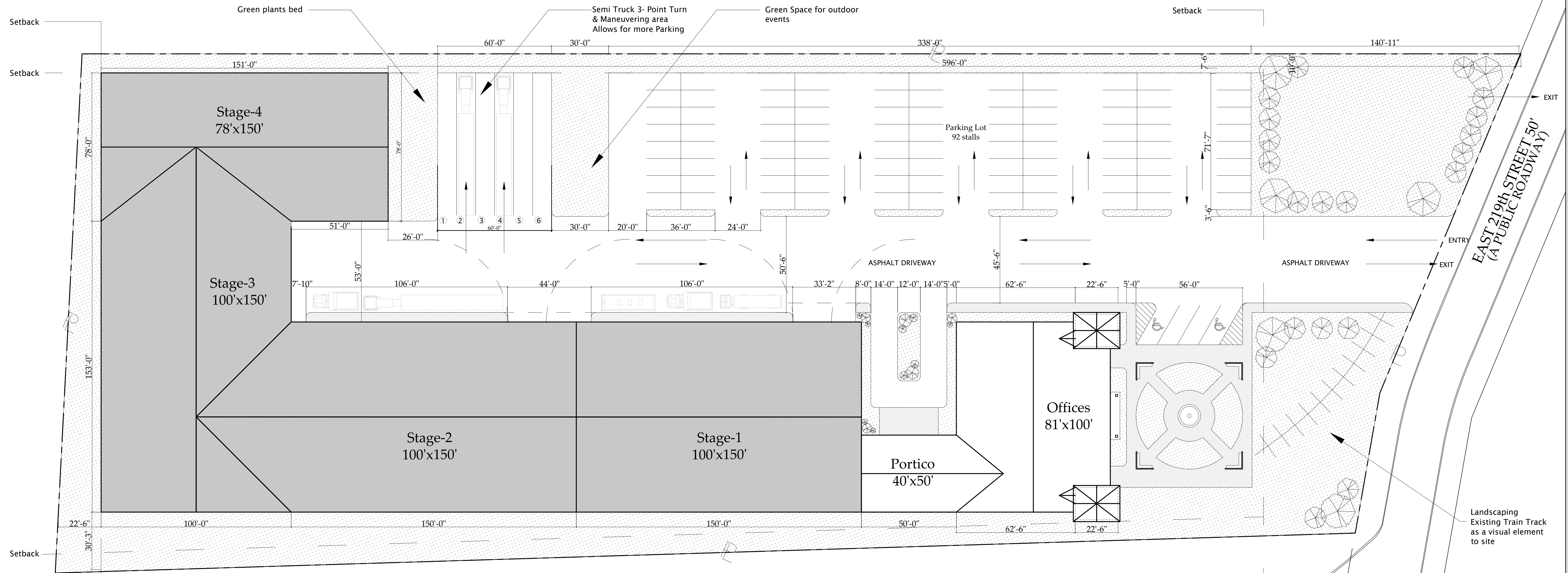
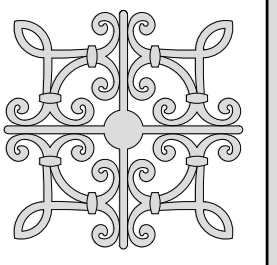

SITE PLAN

SCALE: 1/24" = 1'-0"



North

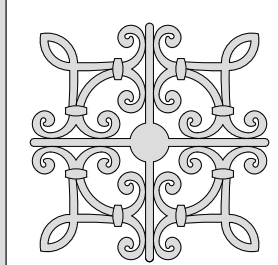
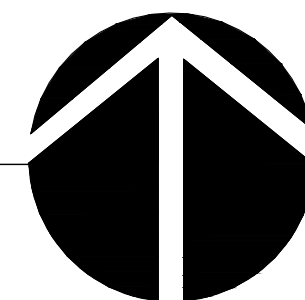

Ohio Studio 5821 Woolman Court, #1 Parma, OH 44130

Website : www.LobasArch.com

Phone: (216) 200 - 9781

Copyright © 2025 Lobas Architects - all rights reserved

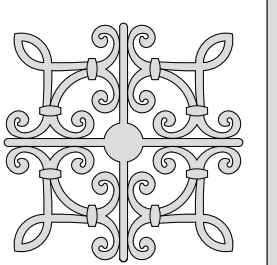

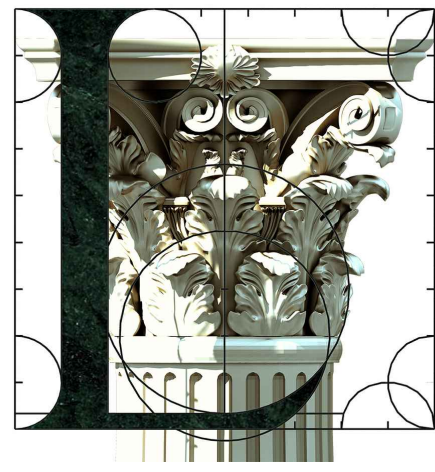

CHRISTOPHER A. LOBAS
& ASSOCIATES
ARCHITECTS

INGALLS & CO. | CREATIVE SPACES

Address : Lot #646-09-005 in East 219th/ Street, Euclid, Ohio 44117

Owner : James D Ingalls II

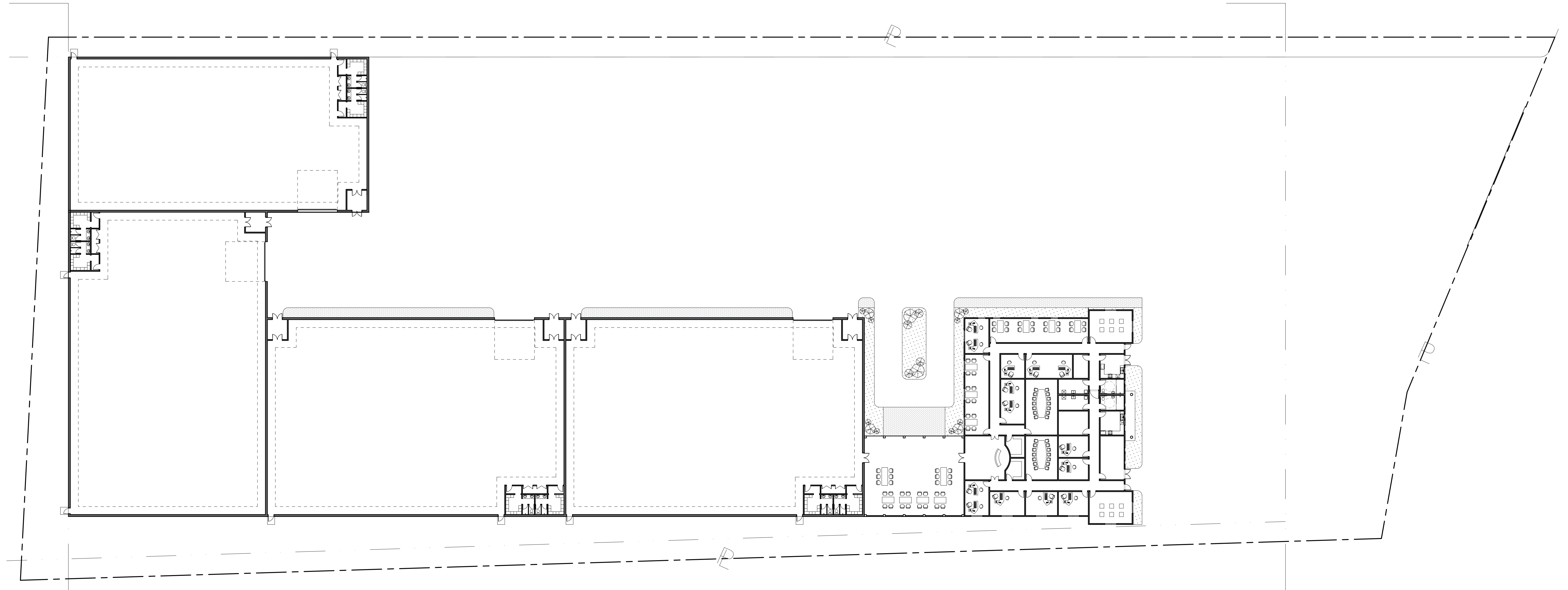
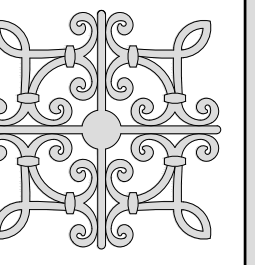

KEY PLAN

SCALE: 1/24" = 1'-0"



North

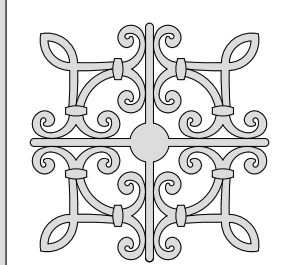
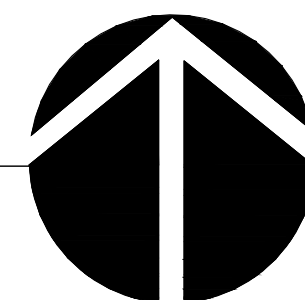

Ohio Studio 5821 Woolman Court, #1 Parma, OH 44130

Website : www.LobasArch.com

Phone: (216) 200 - 9781

Copyright © 2025 Lobas Architects - all rights reserved

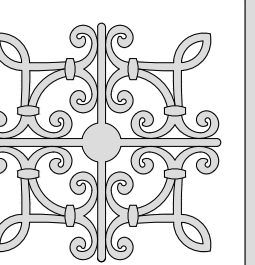



Owner : James D Ingalls II

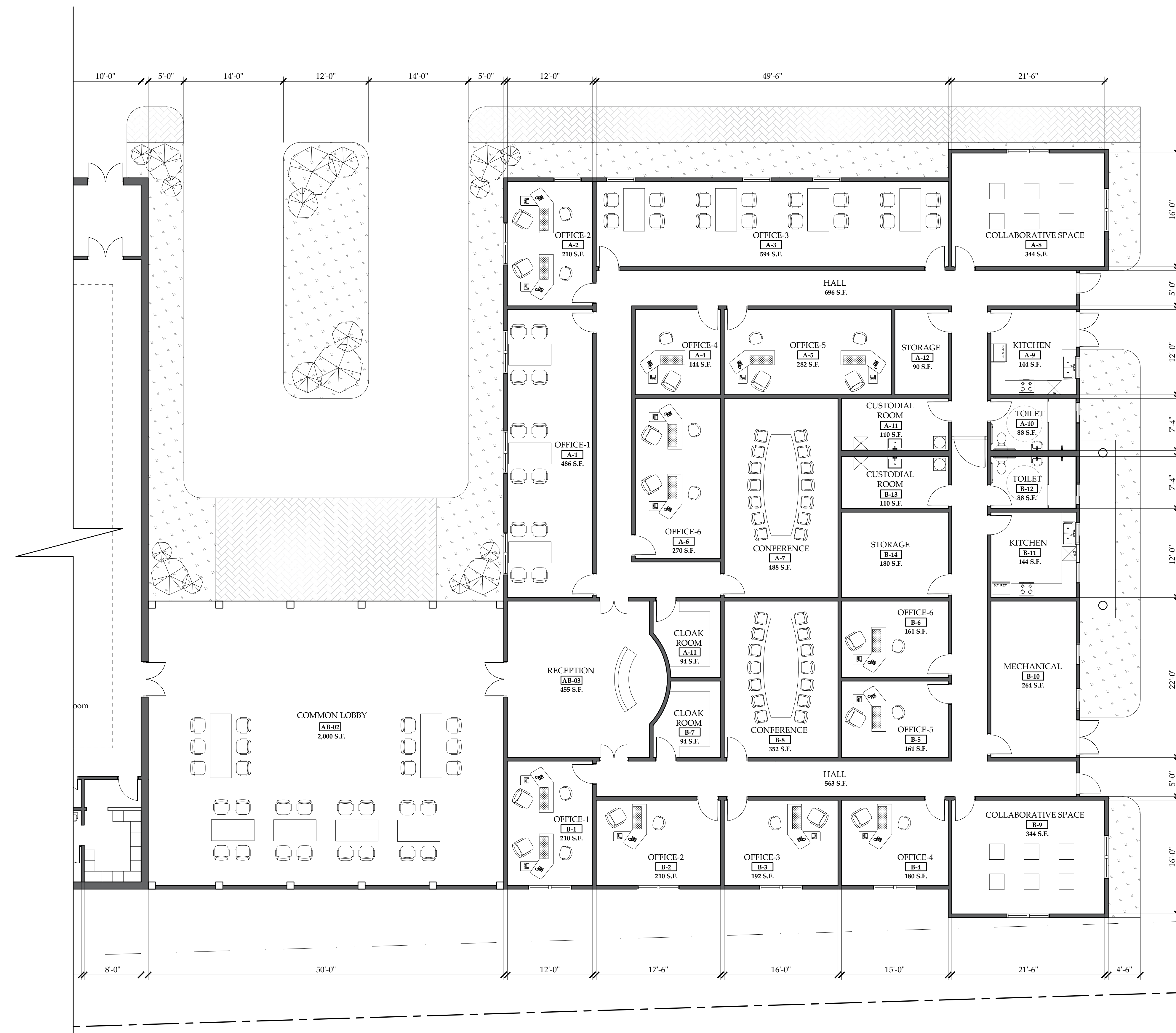

SCALE: 1/8" = 1'-0"

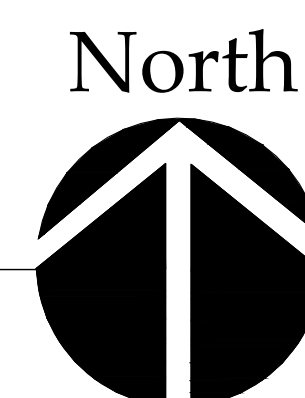

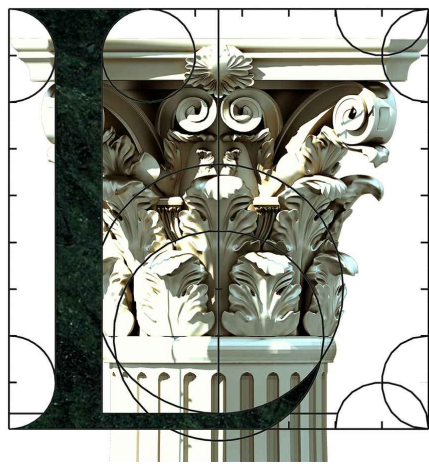

CHRISTOPHER A. LOBAS
& ASSOCIATES
ARCHITECTS

INGALLS & CO. | CREATIVE SPACES

Address : Lot #646-09-005 in East 219th/ Street, Euclid, Ohio 44117

Owner : James D Ingalls II

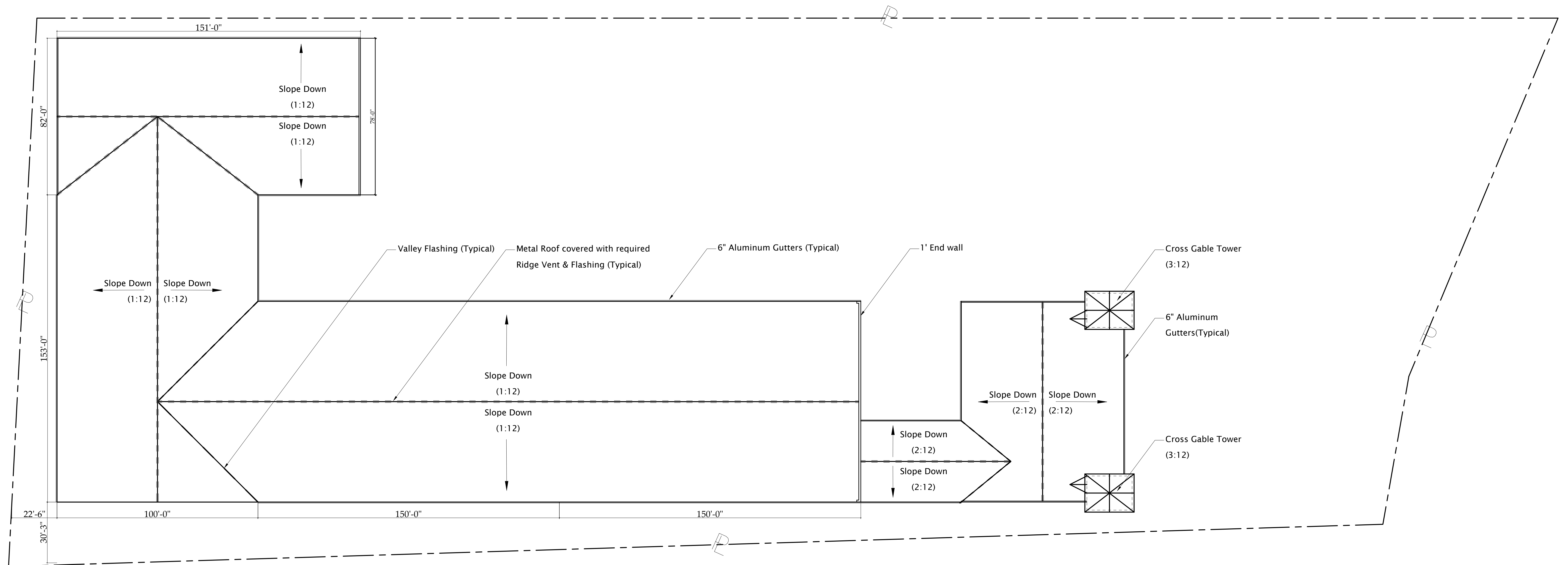
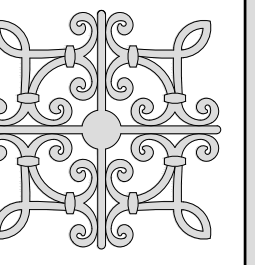

ROOF PLAN

SCALE: 1/24" = 1'-0"

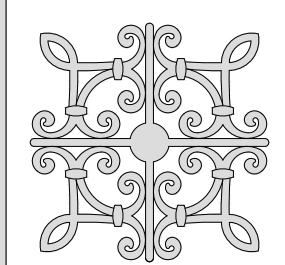
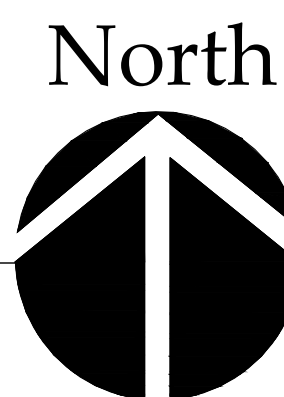

Ohio Studio 5821 Woolman Court, #1 Parma, OH 44130

Website : www.LobasArch.com

Phone: (216) 200 - 9781

Copyright © 2025 Lobas Architects - all rights reserved

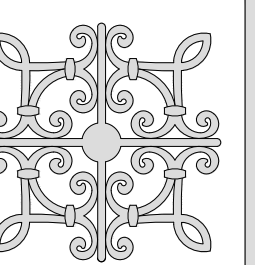

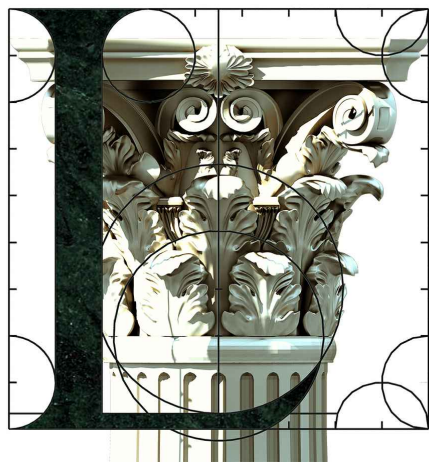

CHRISTOPHER A. LOBAS
& ASSOCIATES
ARCHITECTS

INGALLS & CO. | CREATIVE SPACES

Address : Lot #646-09-005 in East 219th/ Street, Euclid, Ohio 44117
Owner : James D Ingalls II

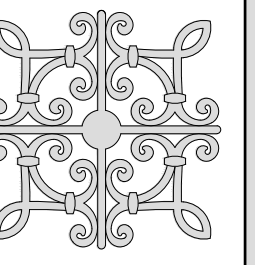

REFLECTED CEILING PLAN

SCALE: 1/8" = 1'-0"

0 10 40

North

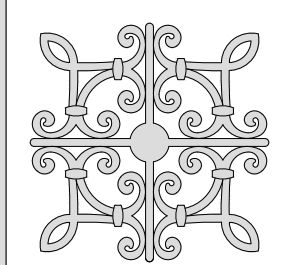

Ohio Studio 5821 Woolman Court, #1 Parma, OH 44130

Website : www.LobasArch.com

Phone: (216) 200 - 9781

Copyright © 2025 Lobas Architects - all rights reserved

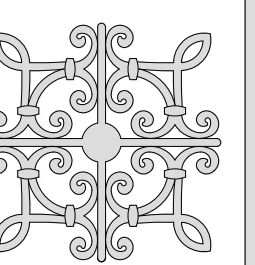



CHRISTOPHER A. LOBAS
& ASSOCIATES
ARCHITECTS

INGALLS & CO. | CREATIVE SPACES

Address : Lot #646-09-005 in East 219th/ Street, Euclid, Ohio 44117

Owner : James D Ingalls II

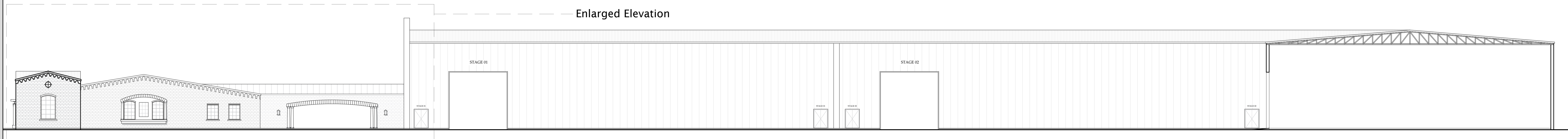
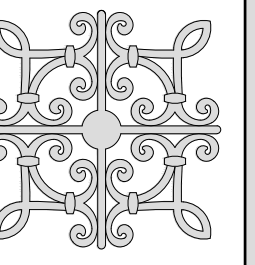

NORTH ELEVATION

SCALE: 1/16" = 1'-0"

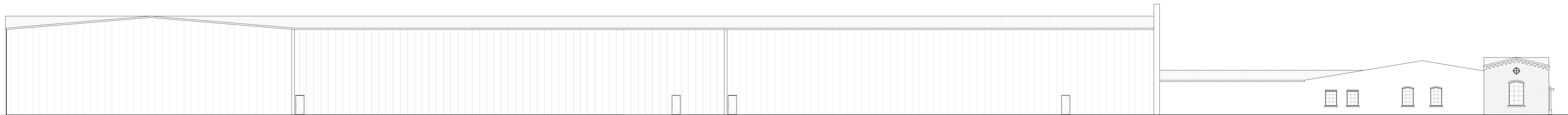

SOUTH ELEVATION

SCALE: 1/16" = 1'-0"

Enlarged Elevation

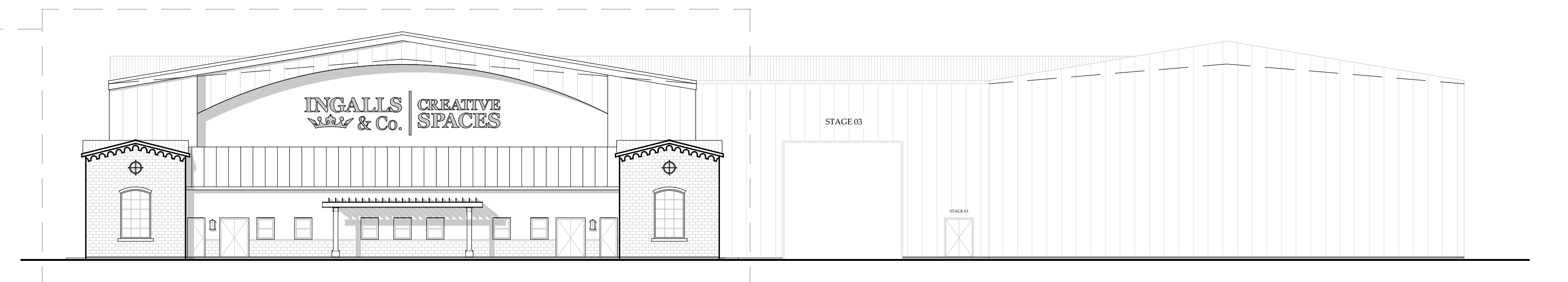

EAST ELEVATION

SCALE: 1/16" = 1'-0"

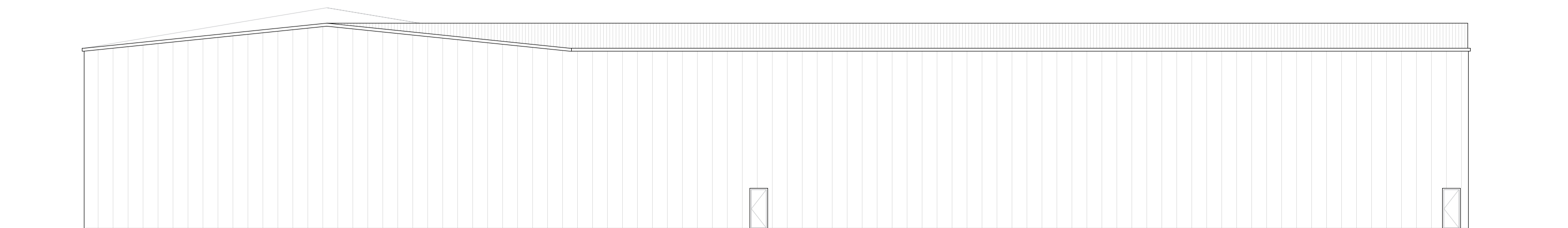

WEST ELEVATION

SCALE: 1/16" = 1'-0"

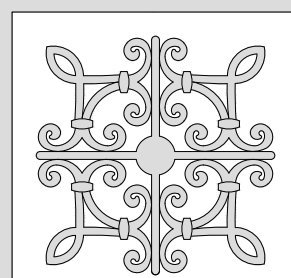
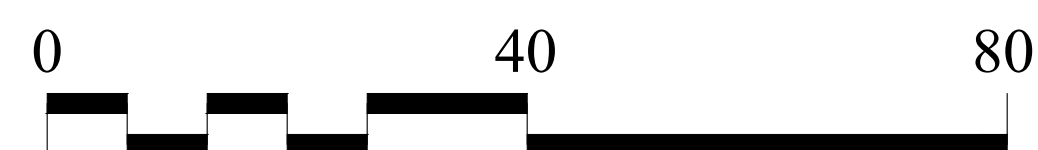

Ohio Studio 5821 Woolman Court, #1 Parma, OH 44130

Website : www.LobasArch.com

Phone: (216) 200 - 9781

Copyright © 2025 Lobas Architects - all rights reserved

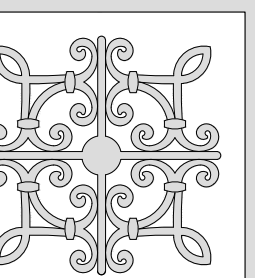

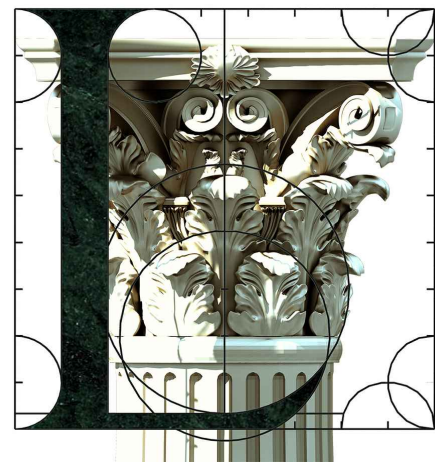

CHRISTOPHER A. LOBAS
& ASSOCIATES
ARCHITECTS

INGALLS & CO. | CREATIVE SPACES

Address : Lot #646-09-005 in East 219th/ Street, Euclid, Ohio 44117
Owner : James D Ingalls II

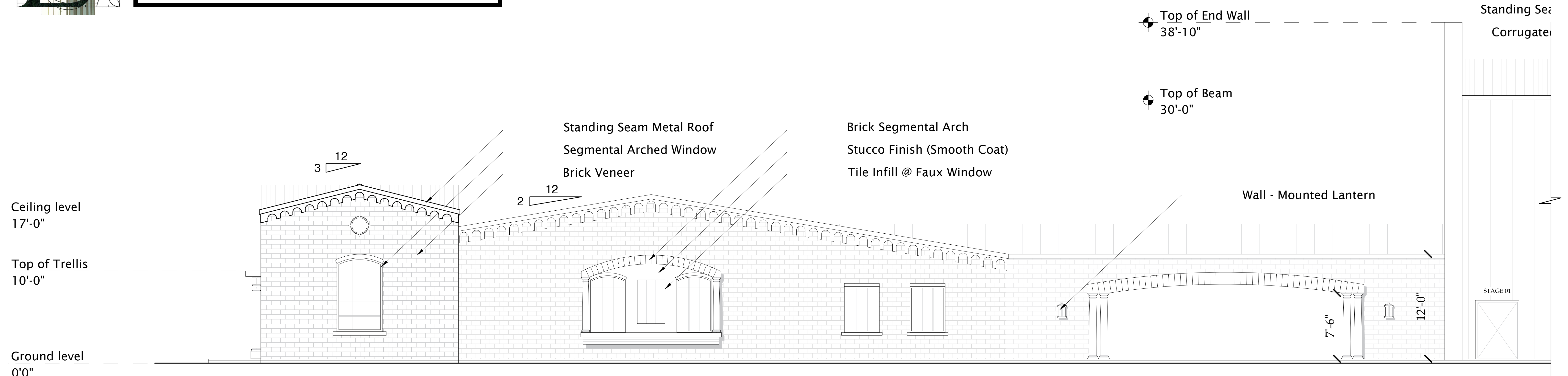
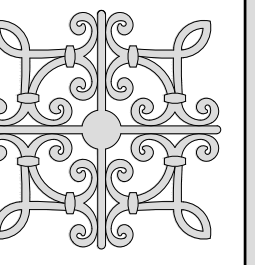

NORTH ELEVATION

SCALE: 3/16" = 1'-0"

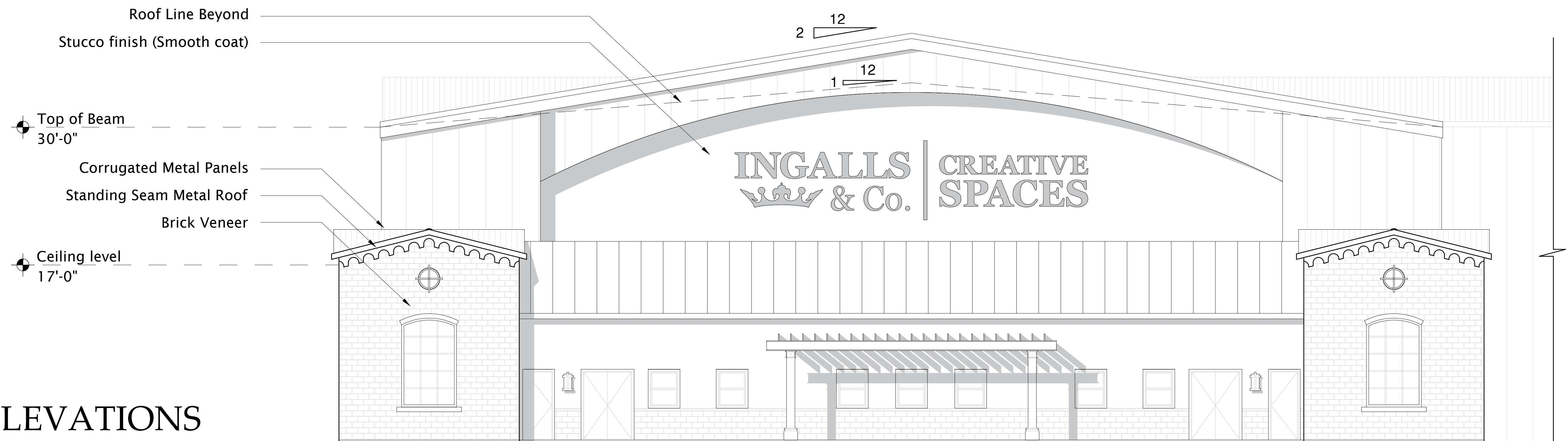

ENLARGED ELEVATIONS

EAST ELEVATION

SCALE: 3/16" = 1'-0"

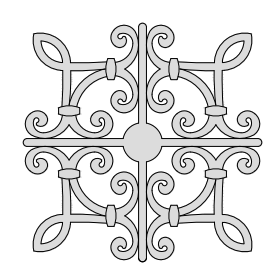

Ohio Studio 5821 Woolman Court, #1 Parma, OH 44130

Website : www.LobasArch.com

Phone: (216) 200 - 9781

Copyright © 2025 Lobas Architects - all rights reserved

